

FRONT ELEVATION

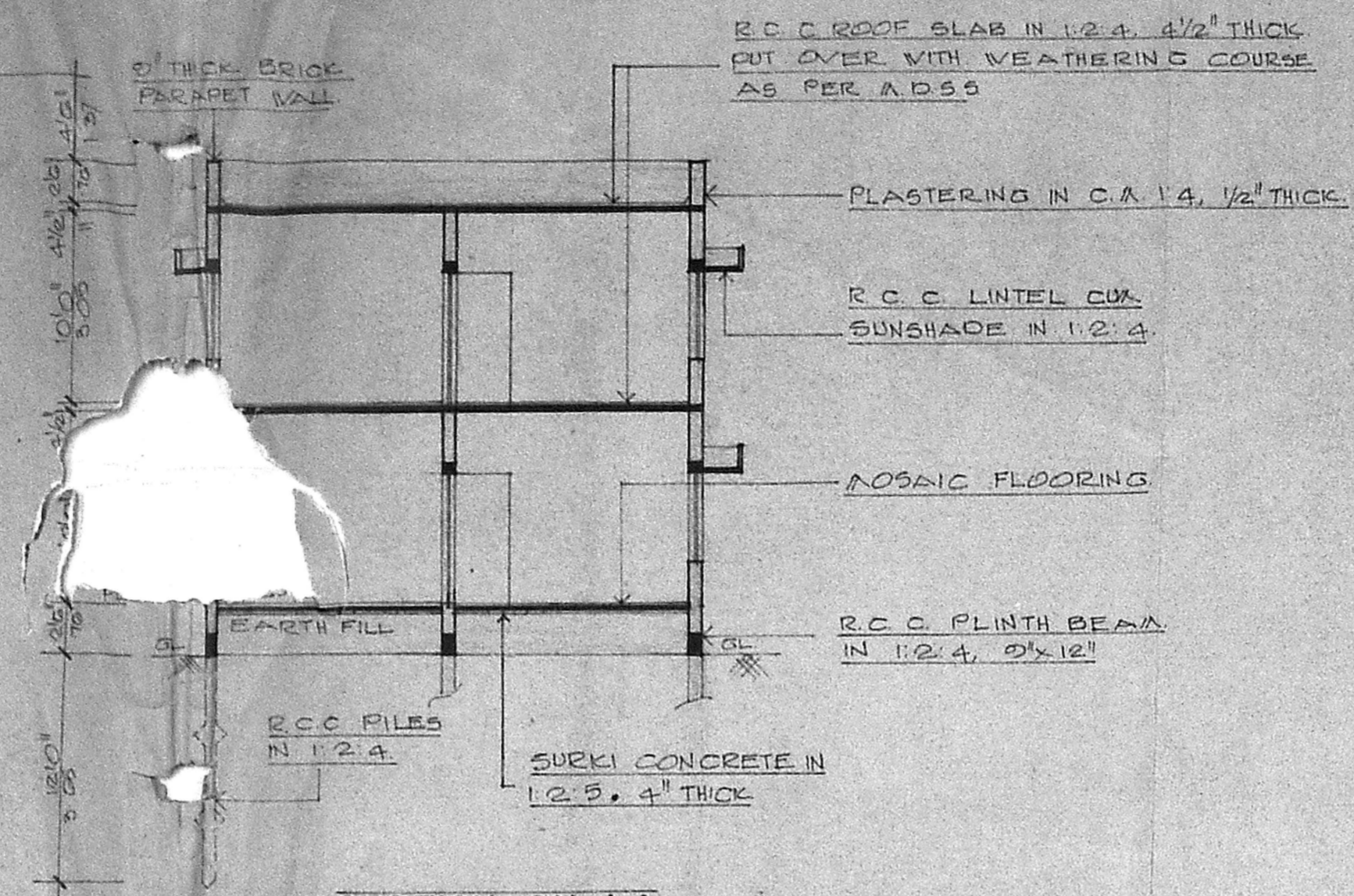

SECTION ON AA

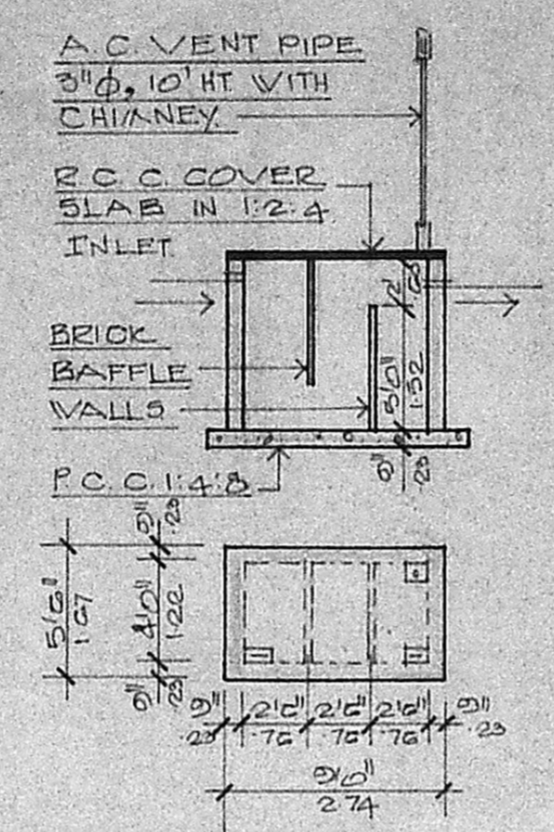

SEPTIC TANK DETAILS

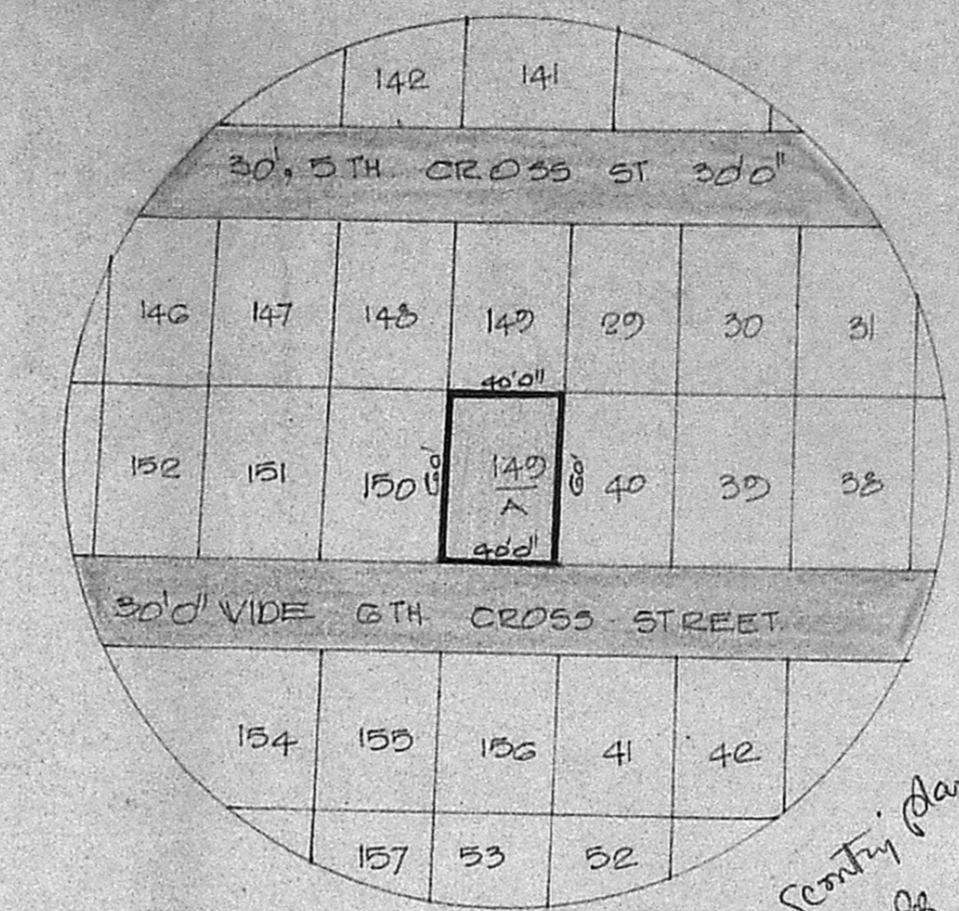

TOPO PLAN
SCALE: 1" = 600"

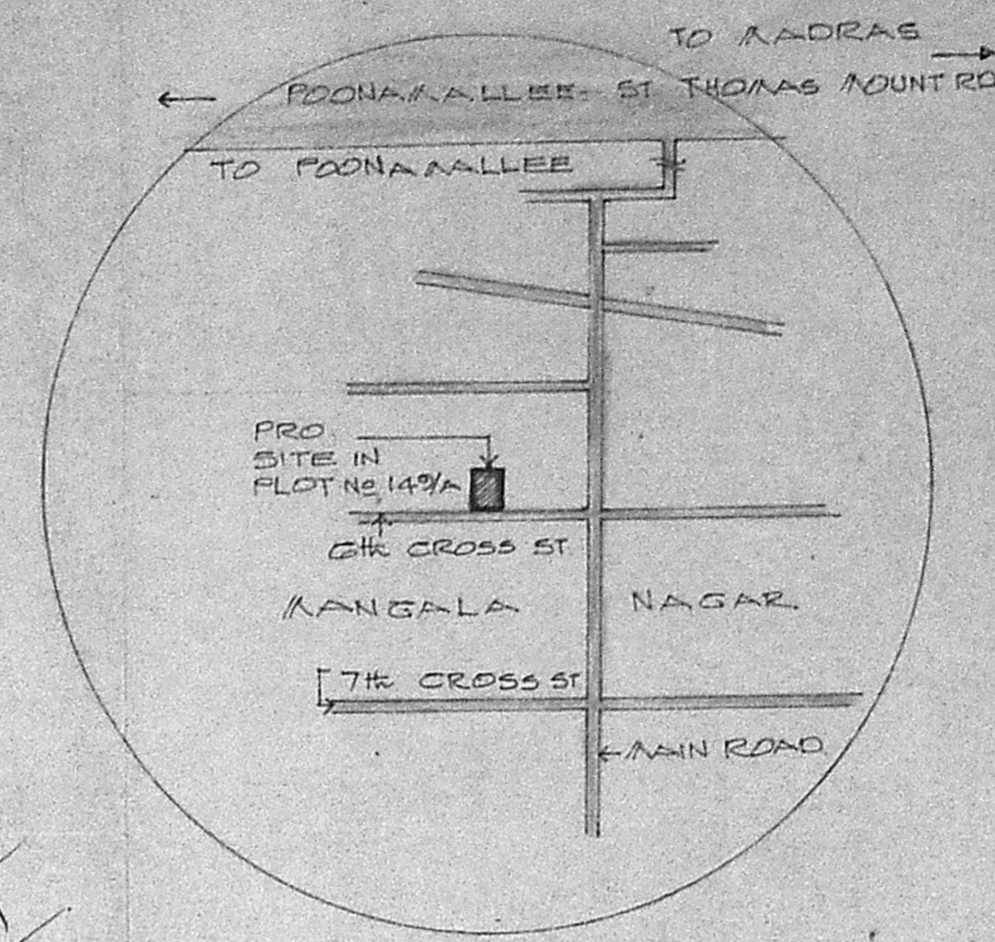

KEY PLAN
SCALE: N.T.S.

Planning Permit No. A/149/92
APPROVED
SUBJECT TO THE CONDITIONS IN THIS ORDER
No. A/149/92

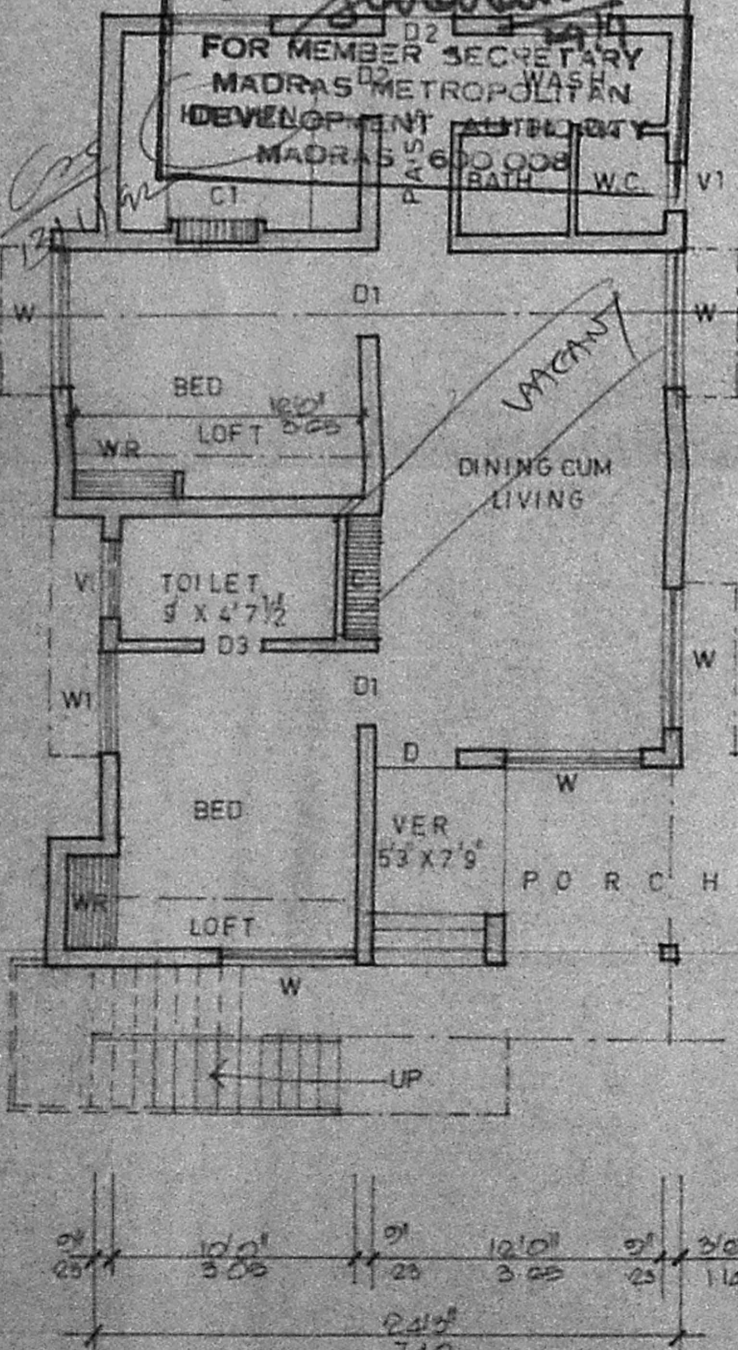

GROUND FLOOR PLAN

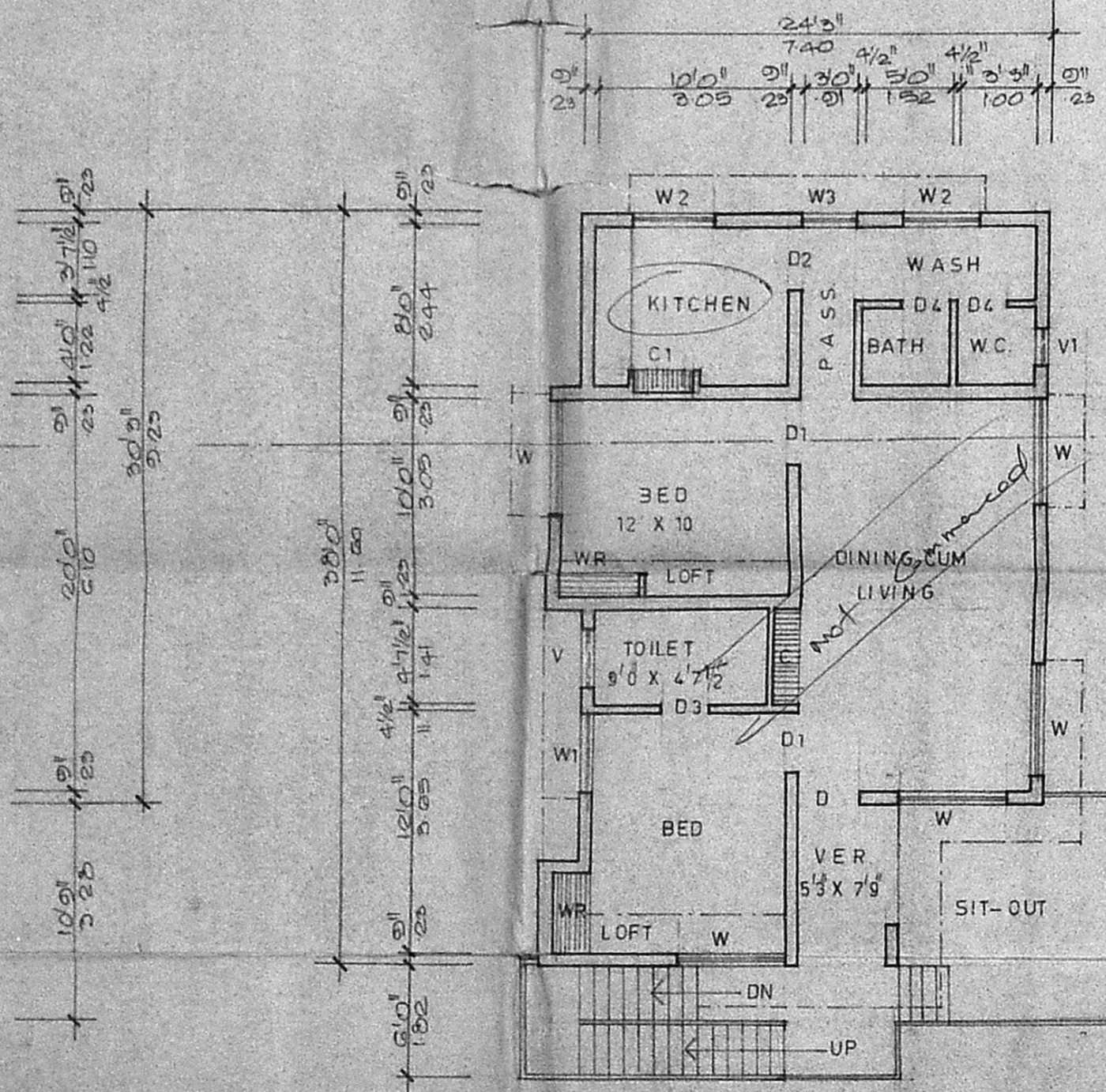

FIRST FLOOR PLAN

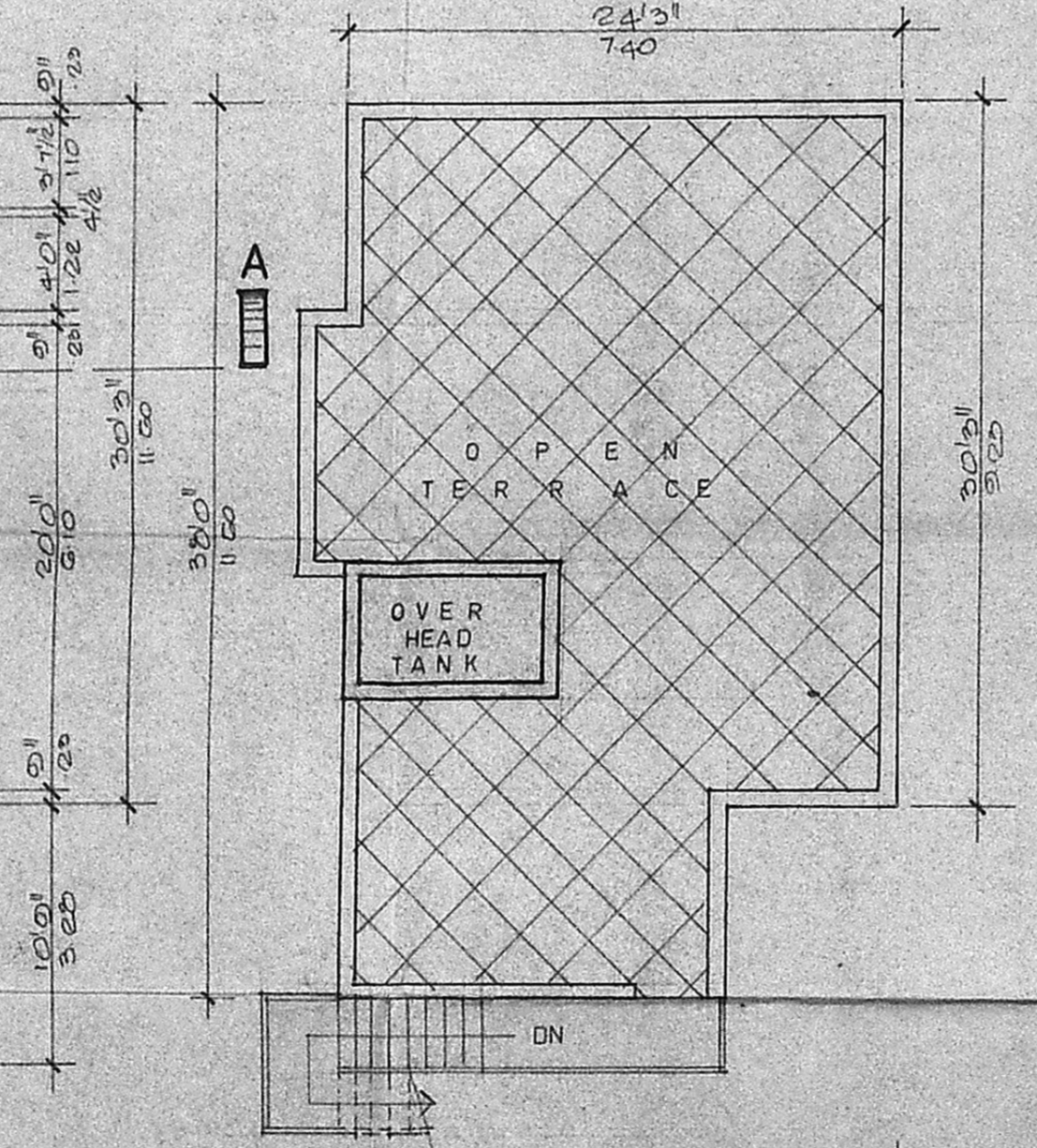

TERRACE PLAN

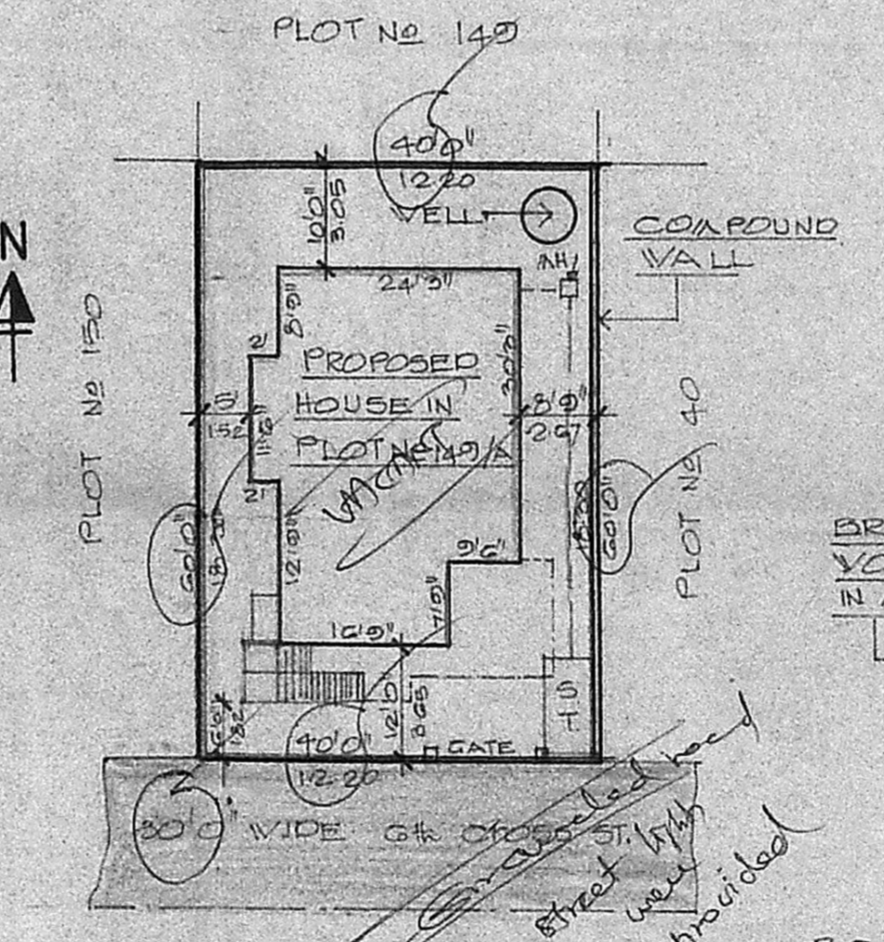

SITE PLAN
SCALE: 1" = 20"

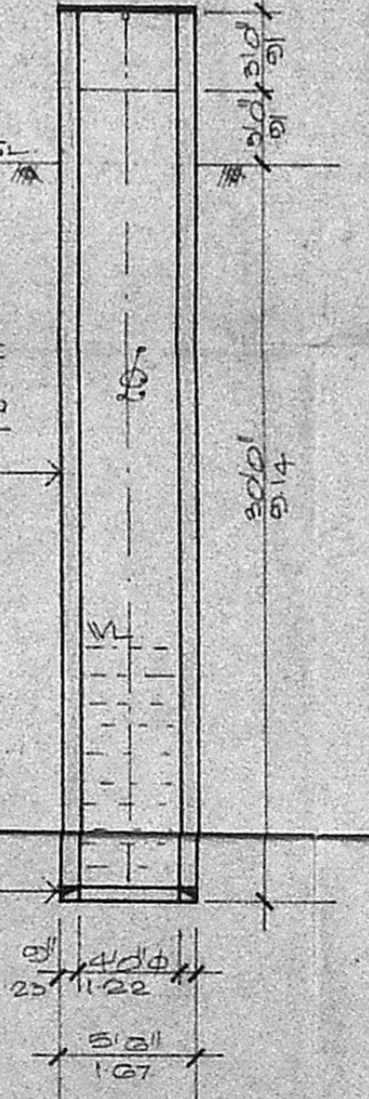

WELL DETAILS

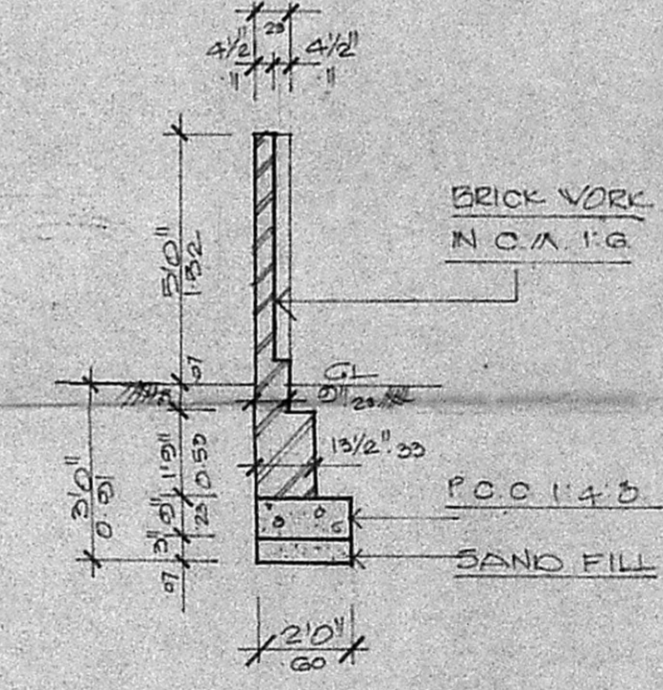

CROSS SECTION OF COMPOUND WALL
SCALE: 1" = 40"

SCHEDULE OF JOINERIES

D	O.V. DOOR	3'0" x 7'0" (1.07 x 2.14)
D1	"	"
D2	"	"
D3	"	"
D4	"	"
V	C.V. WINDOW	"
V1	"	4'0" x 4'0" (1.22 x 1.37)
V2	"	4'0" x 3'0" (1.22 x 1.07)
V3	"	3'0" x 4'0" (0.91 x 1.37)
V4	C.V. VENTILATOR	3'0" x 2'0" (0.91 x 0.60)
V5	"	2'0" x 2'0" (0.60 x 0.60)
C	R.C. CUP BOARD	4'7 1/2" x 7'0" (1.41 x 2.14)
C1	"	4'0" x 7'0" (1.22 x 2.14)
VR	WARD ROBE	4'0" x 7'0" (1.22 x 2.14)

AREA STATEMENT

PLOT AREA	2400 SQ. FT. (223.0012)
GROUND FLOOR PLINTH AREA	871 SQ. FT. (80.9112)
FIRST FLOOR PLINTH AREA	871 SQ. FT. (80.9112)
TOTAL PLINTH AREA	1742 SQ. FT. (161.8224)
PLOT COVERAGE	36.20%
F.S.I.	0.75

PLAN OF A PROPOSED DWELLING HOUSE IN PLOT NO. 149/A, S.NO. 220 PT, 6th CROSS ST. AT MANGALA NAGAR LAY-OUT OF PORUR VILLAGE, SAIDAPET TALUK, CHENNAI ANNA DISTRICT. FOR MRS. S. KUNTHALAMBAL.
SCALE: 1" = 30"

COLOUR CODE

PROPOSED	—
BOUNDARY	—
ROAD	—

DRAWING PREPARED BY
NOORI PLANNERS.
PLOT NO 34, NOSRIE ST, JAYA NAGAR PORUR PD, MADRAS- 600 116
DRG. NO 70391.
R. Mohan Rao, D.C.E.
LICENSED SURVEYOR
Corporation of Madras
REG No: 14
AMBATTUR TOWN SHIP ALANDUR MUNICIPALITY
Consulting Engineer & Contractors
Office: 15, Madley Road T. NAGAR, MADRAS-600 027
S. Kunthambal
OWNER
LICENSED SURVEYOR